

Explorative Field Trips in Natural Resources



Workshops for Educators
At Deer Haven Park, Delaware, Ohio
June 28 –29 and July 25 – 26



Join teachers, environmental educators, and naturalists, as we explore, explain and experience the value, variety, and vulnerability of our natural resources through a series of interactive workshops.

UNDER Ground Geology Trips

June 28 & 29, 2017 8:15 a.m. – 4:15 p.m.

Rocks, minerals, and Ohio's geology and landforms will be explored through field trips and hands-on activities. Participants will be visiting the Olentangy Indian Caverns, Shale Hollow, and an Ice Age exhibit. The Project Underground Natural Resources Education Guide will be provided to everyone. At the conclusion of this two-day workshop, participants will leave with numerous hands-on classroom resources to assist with teaching about rocks, minerals, and landforms. \$50 workshop fee.

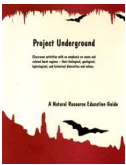

Going With the Flow: Water Trips and More

July 25 & 26, 2017 8:15 a.m. – 4:15 p.m.

This two-day workshop takes you on tours of drinking water and wastewater treatment facilities. Plans are being made (not finalized) to conduct biological water assessments during a 3-mile canoe trip; weather dependent. Hands-on lessons and resources will be provided to assist in teaching water topics. Key topics are water pollution, water use, water chemical testing, and fresh water assessments. \$50 workshop fee.

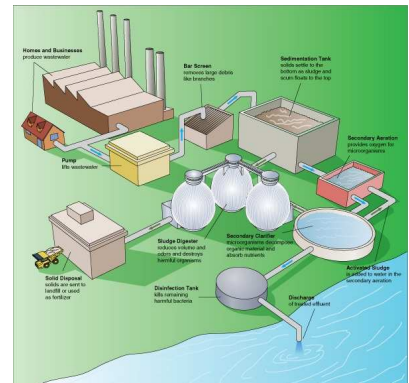

For more information contact:

Linda Pettit, Franklin Soil and Water Conservation District

Phone: (614) 486-9613 ext. 115

Email: linda-pettit@franklinswcd.org

Or

Dona Rhea, Delaware Soil Water Conservation District

Phone: (740) 368-1921

Email: dona-rhea@delawareswcd.org





Summer 2017 Registration Information

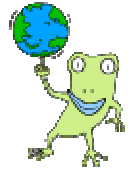

- A series of science based workshops for educators of all types held at the nature center of Deer Haven Park 183 Liberty Road, Delaware, Ohio.
- Each two-day session is a complete workshop including: instructor led activities, presentations by field professionals, field trips, participant driven learning and evaluation. All curricular materials are adaptable for many age groups.
- A continental breakfast and beverages will be provided; please bring your own lunch.
- Participants may choose to one or both of these two-day workshops. You will receive documentation of the nature of the workshop and your contact hours of participation. Completion of a 2-day session and the accompanying assignment qualifies you for 1 graduate semester hour through Ashland University. The fee is \$190 per credit hour.
- These workshops are coordinated by the Delaware and Franklin Soil and Water Conservation Districts, and Preservation Parks of Delaware County. The workshops are co-sponsored by the Environmental Education Council of Ohio and made possible in part by a generous grant from the Ohio Environmental Education Fund.

Workshop Registration:

Circle appropriate workshops, total the fees, and send this registration form with a check payable to:
Franklin SWCD attn: Linda Pettit, 1404 Goodale Boulevard, Suite 100, Columbus OH 43212
Deadline: One week prior to the first workshop you plan to attend.

Name _____ Cell Phone _____

Address _____

City _____ State _____ Zip _____

Email _____

School or Organization _____ Grade Level: _____

Workshop(s) Attending:

Underground Geology Trips - \$50

Going with the Flow Water Trips - \$50

Total Workshop fees: _____

